

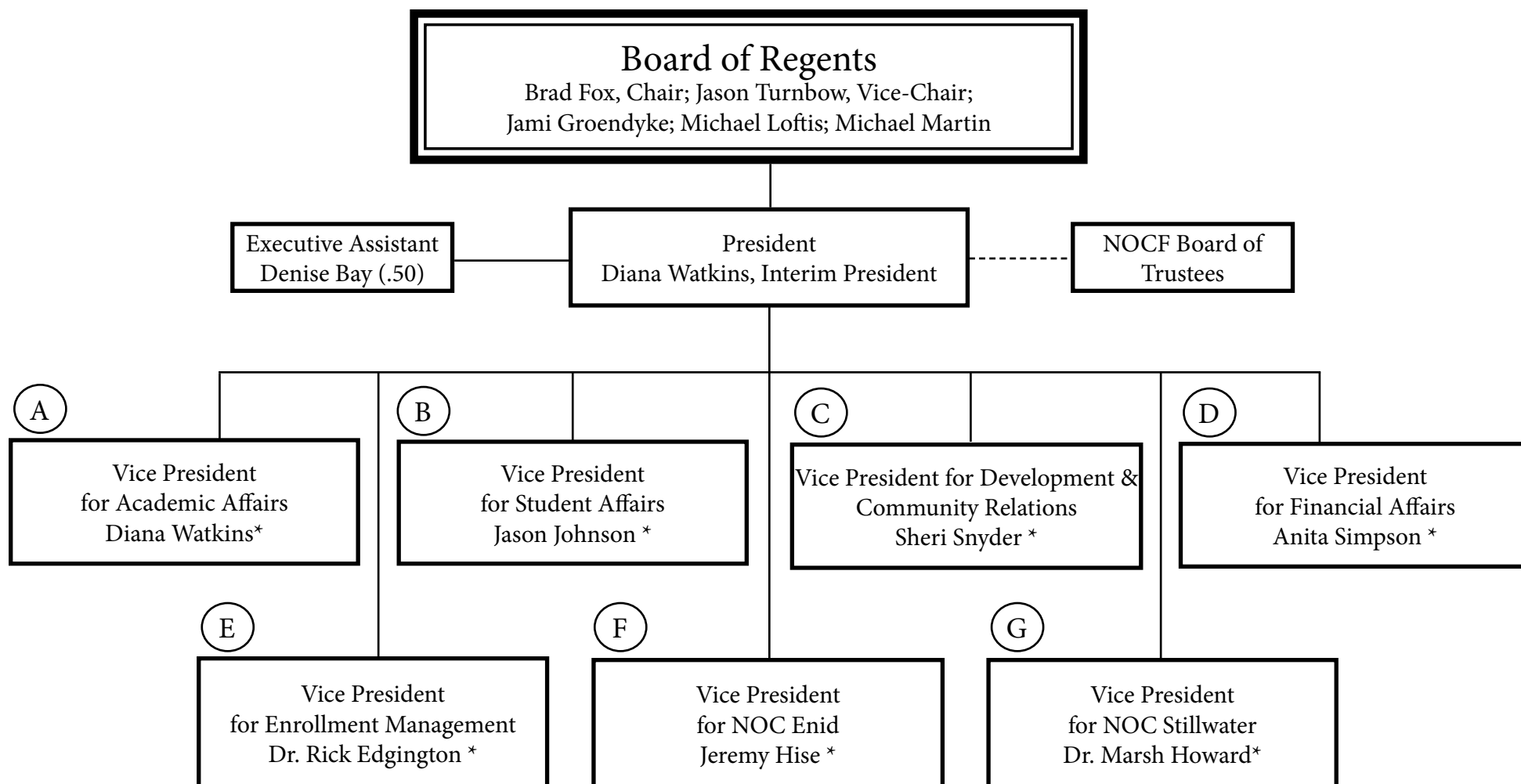

# 2023-2024 Organizational Chart



\* This chart reflects Executive Council members

\* Note: This document reflects only full-time employees and part-time employees with benefits.

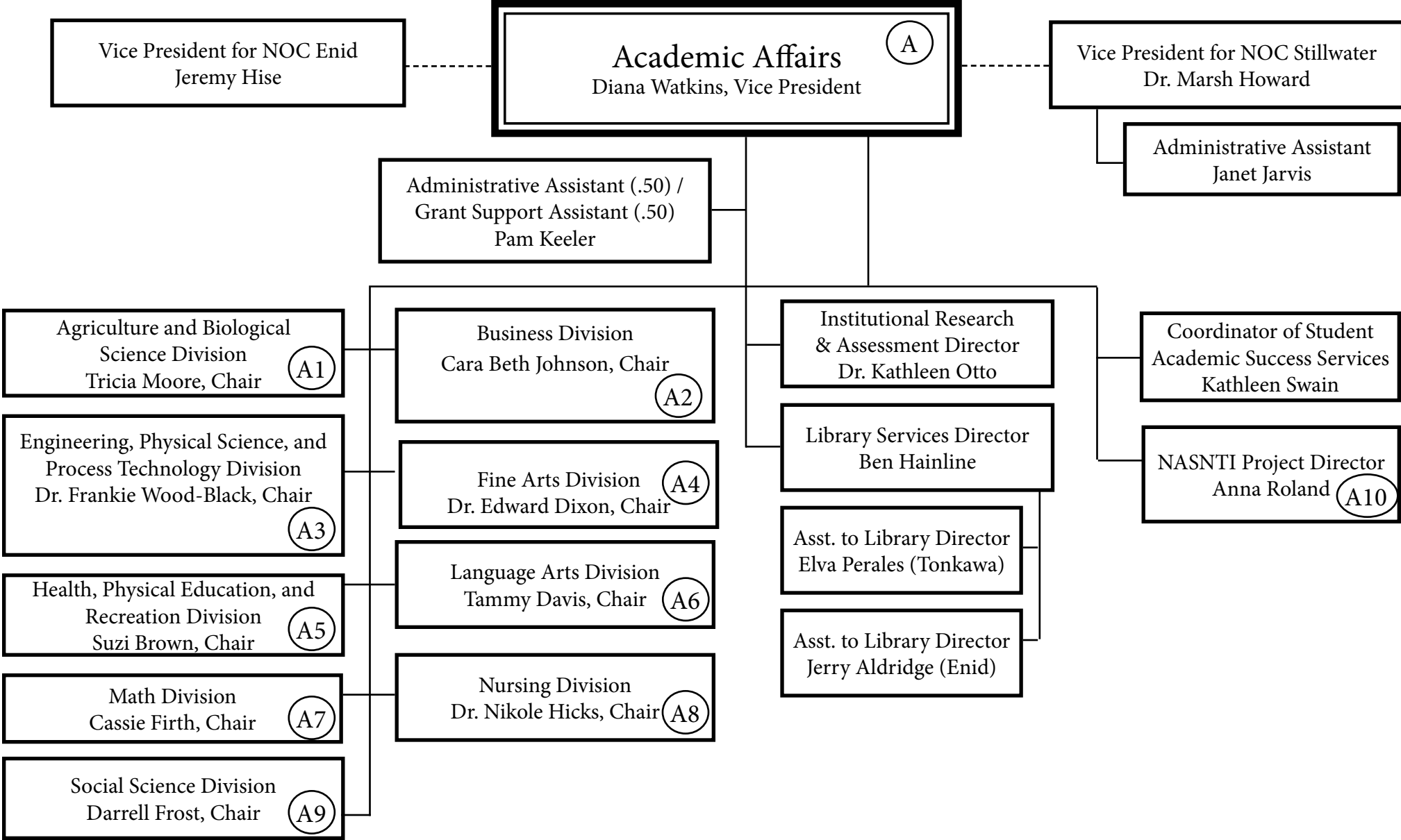

## Agriculture and Biological Science

Chair -- Tricia Moore: Agriculture, Science (A1)

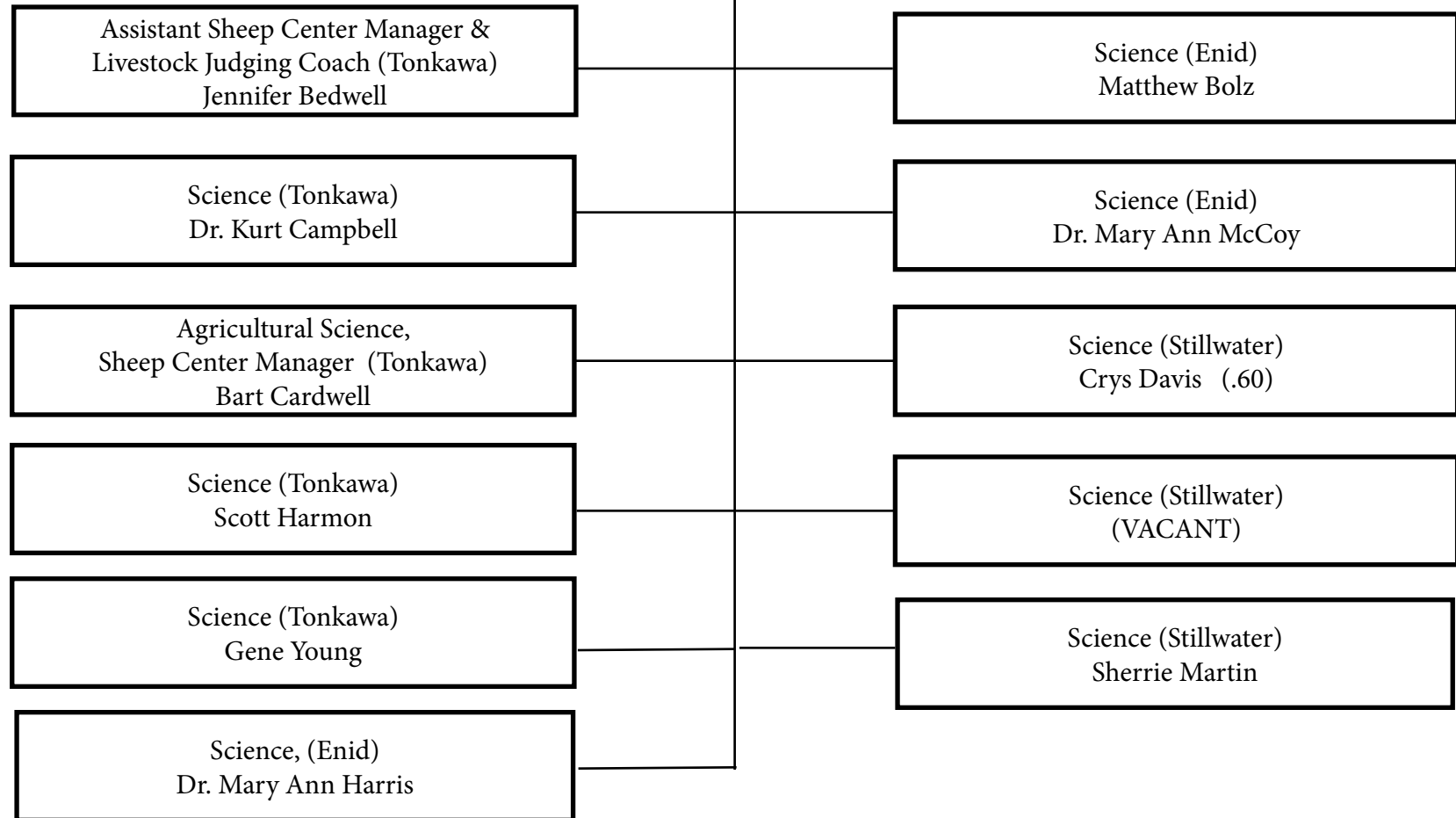

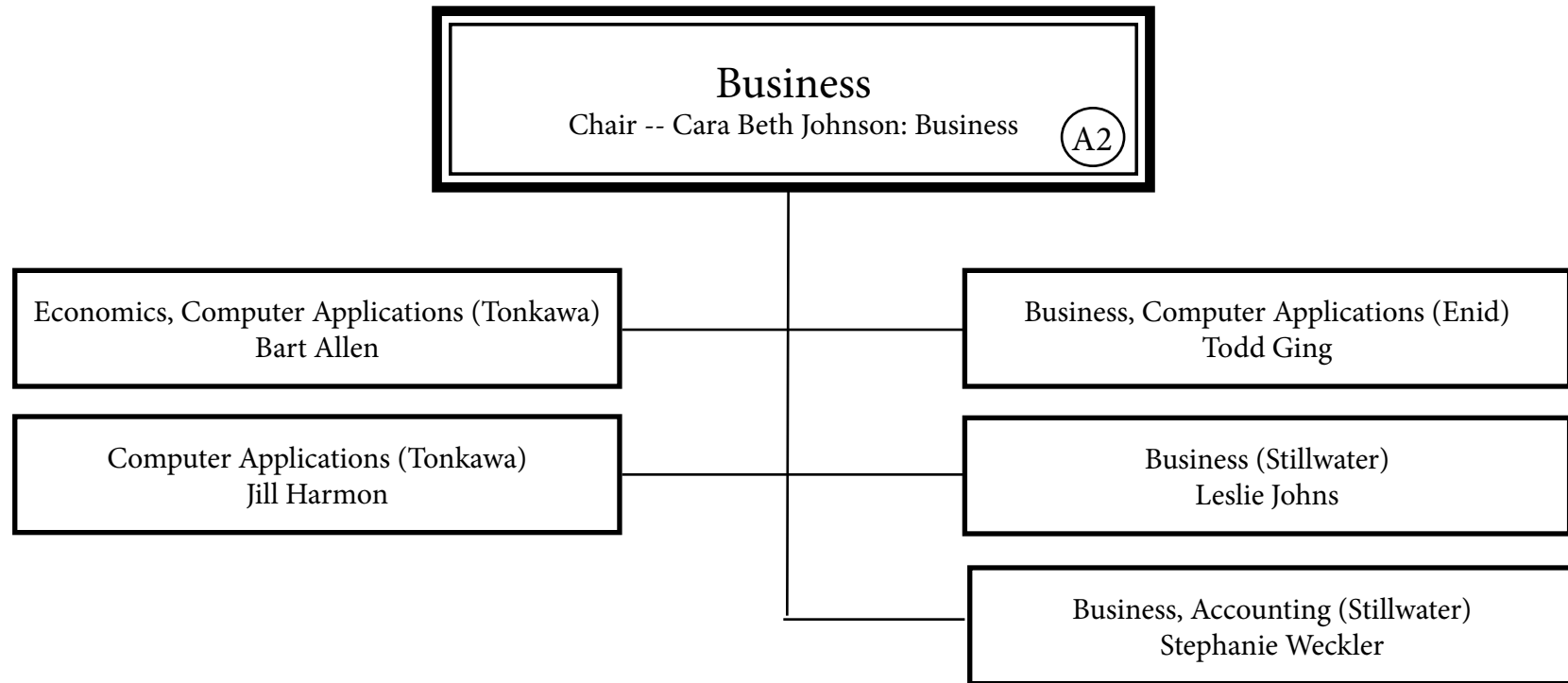

Engineering, Physical Science, and  
Process Technology  
Chair -- Dr. Frankie Wood-Black

A3

Science (Enid)  
Dr. Charmaine Munro

Science (Stillwater)  
Jim Dickinson

Physics/Astronomy (Enid)  
(VACANT)

Science (Stillwater)  
Christopher Storm

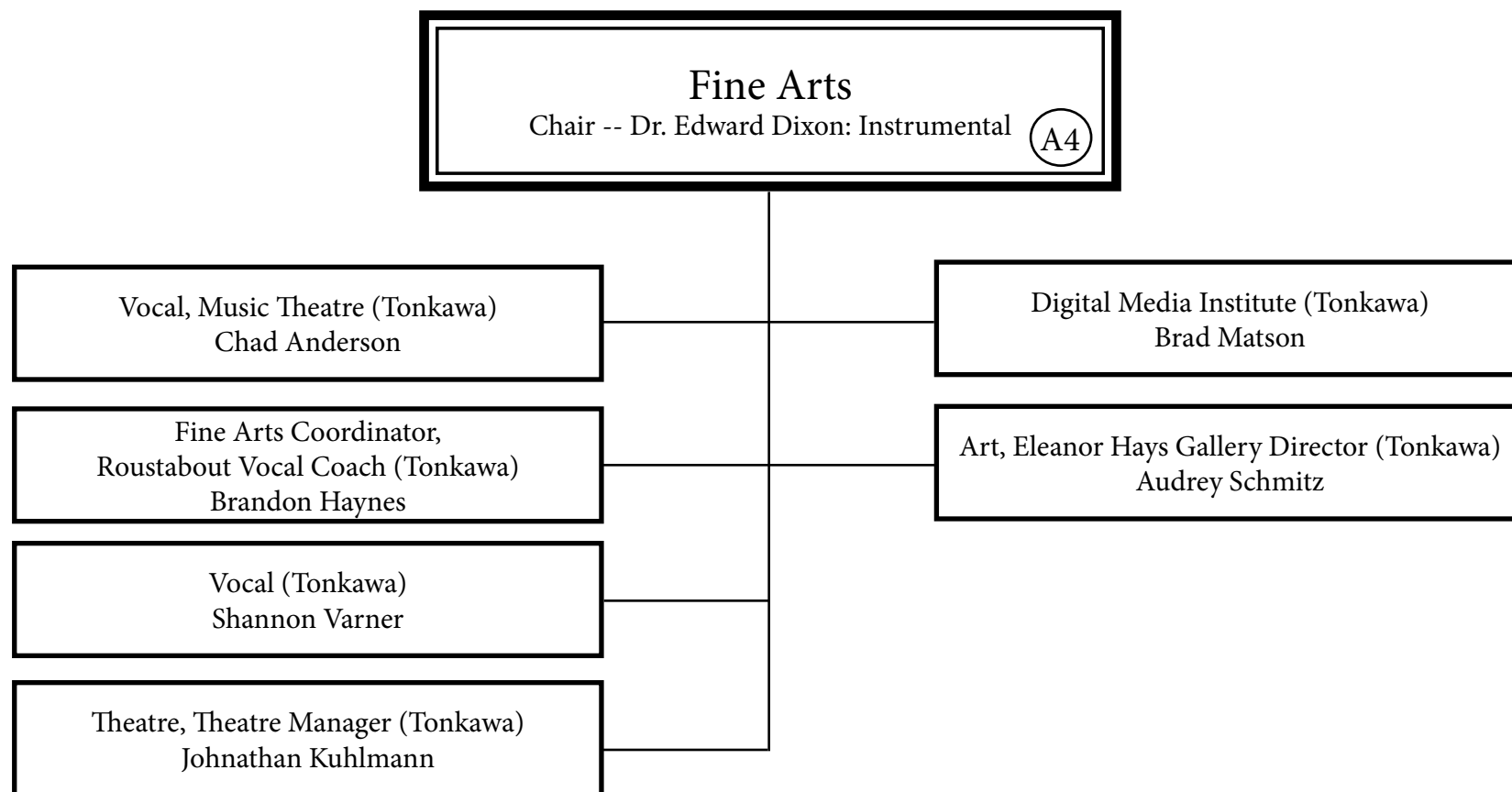

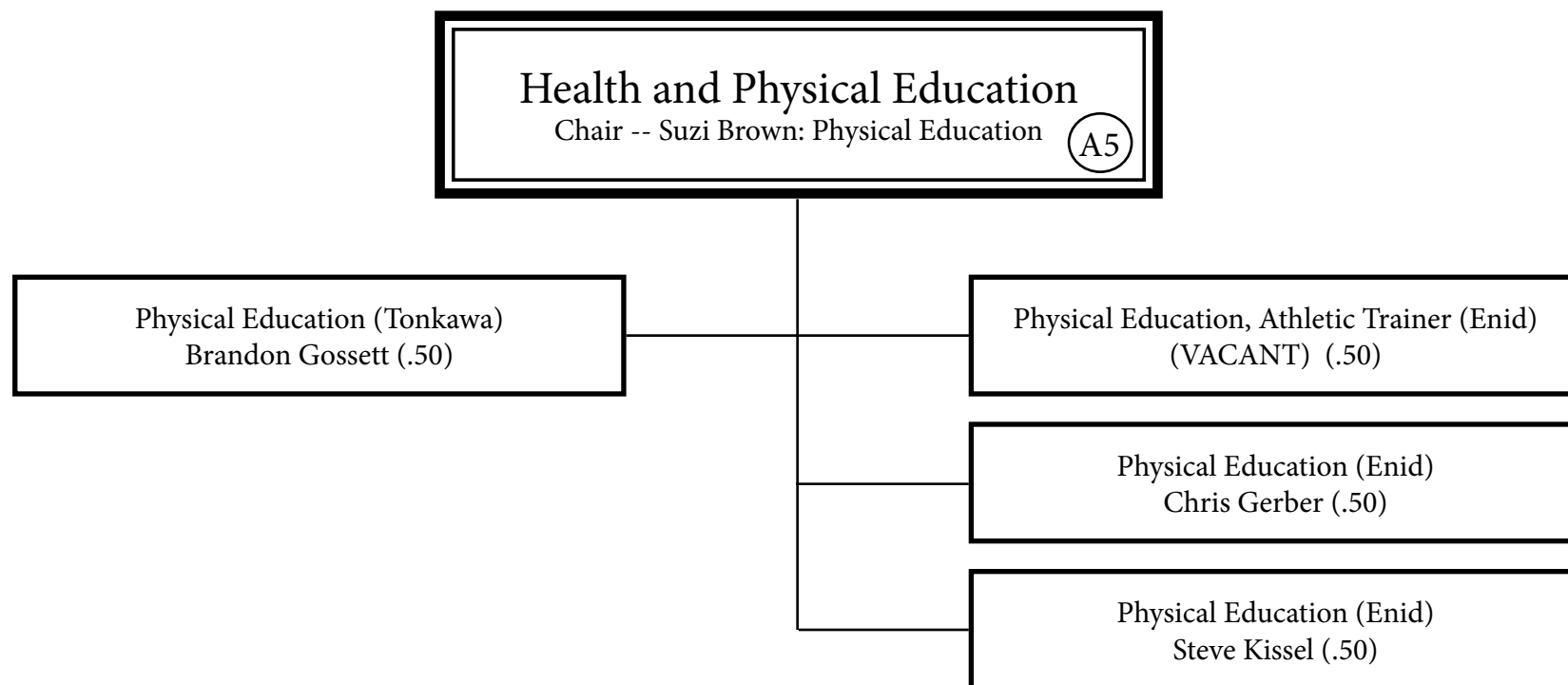



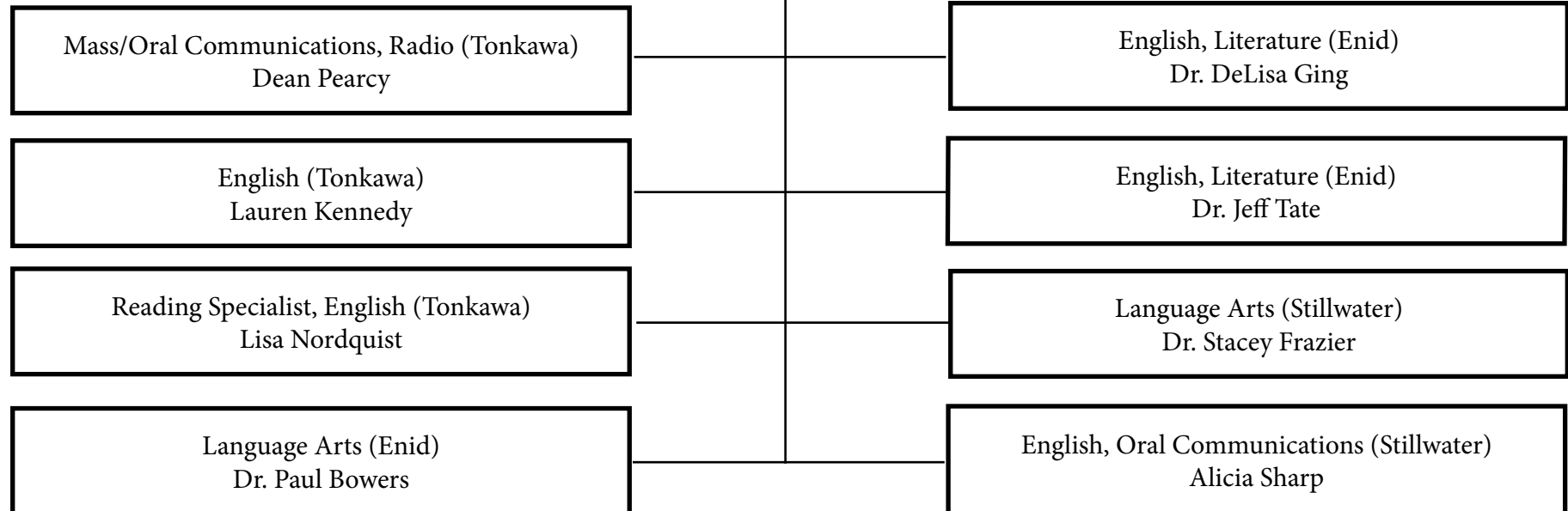

# Mathematics

Chair -- Cassie Firth: Mathematics

A7

Mathematics (Tonkawa)  
Dee Cooper

Mathematics (Tonkawa)  
Lynn DeMuth

Mathematics (Tonkawa)  
Christi Hook

Mathematics (Tonkawa)  
Karri Morrill

Mathematics, Statistics (Stillwater)  
(VACANT)

Mathematics (Stillwater)  
Dr. Tim Kruse

Mathematics (Stillwater)  
Dr. Courtney Miller

Mathematics (Stillwater)  
Cecil Phibbs

Mathematics (Enid)  
Kathi Shamburg

Mathematics (Enid)  
Wendy O'Neill

Mathematics (Enid)  
Stephani Spurlock

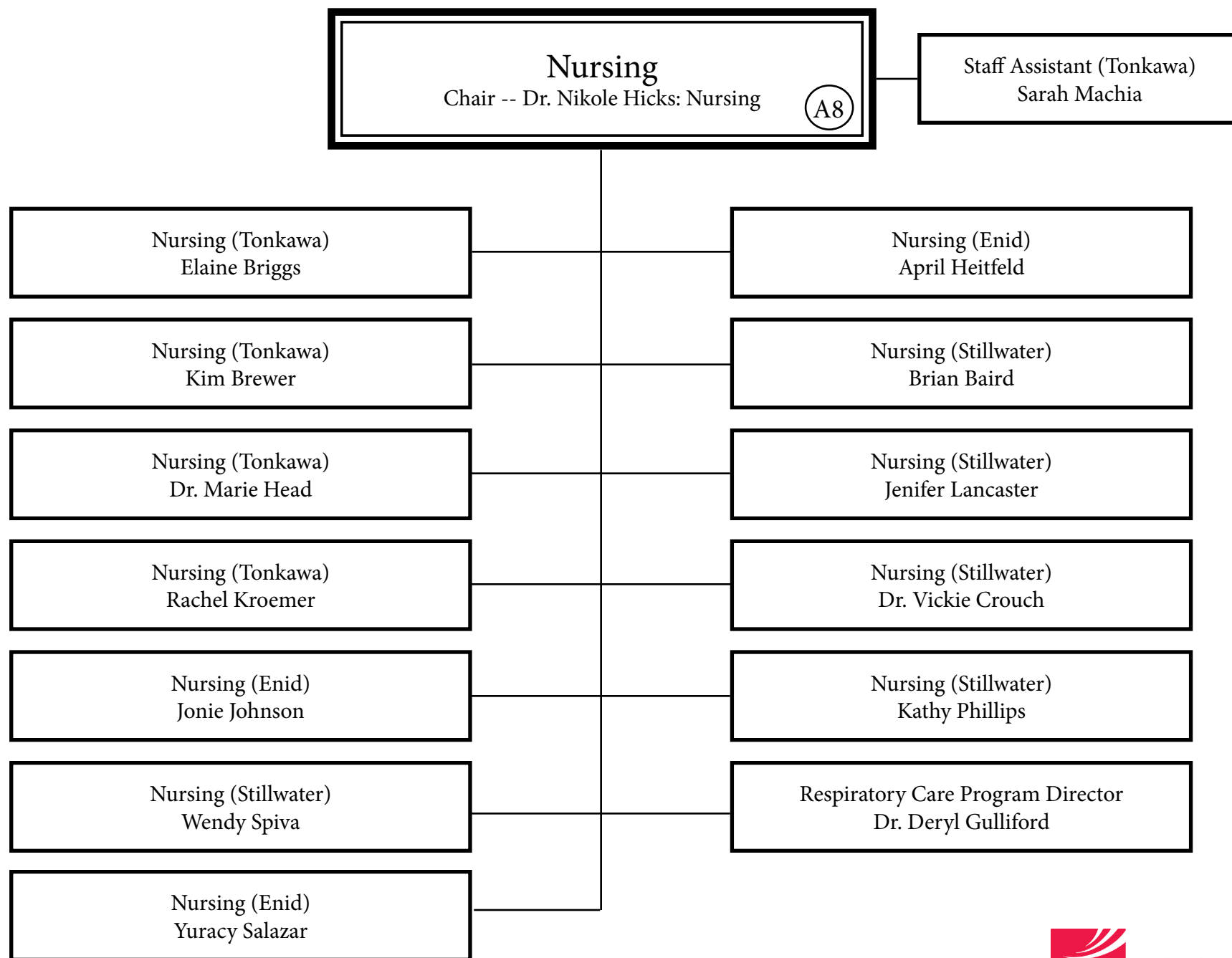

**Social Science**  
Chair -- Darrell Frost: Psychology, Sociology (A9)

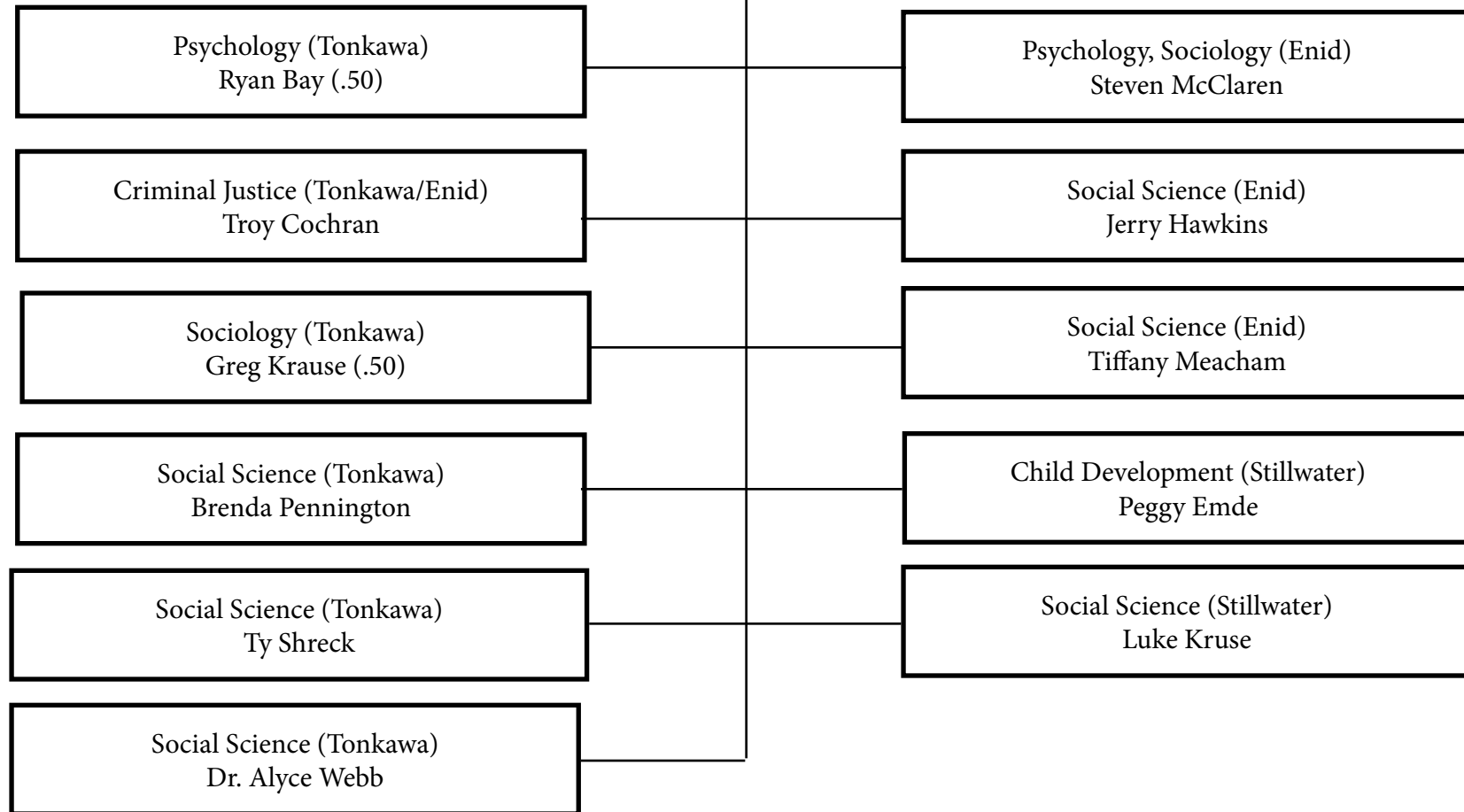

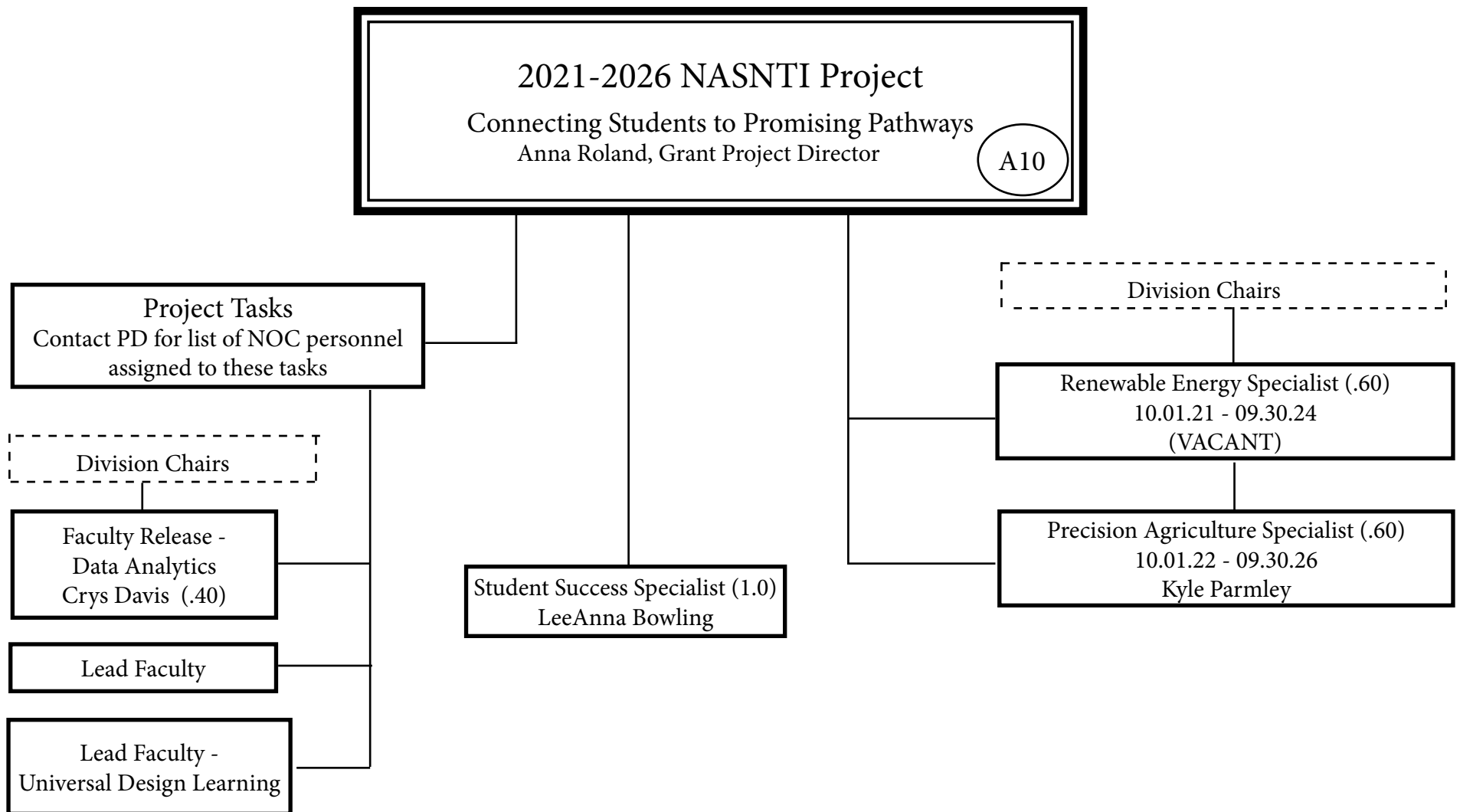

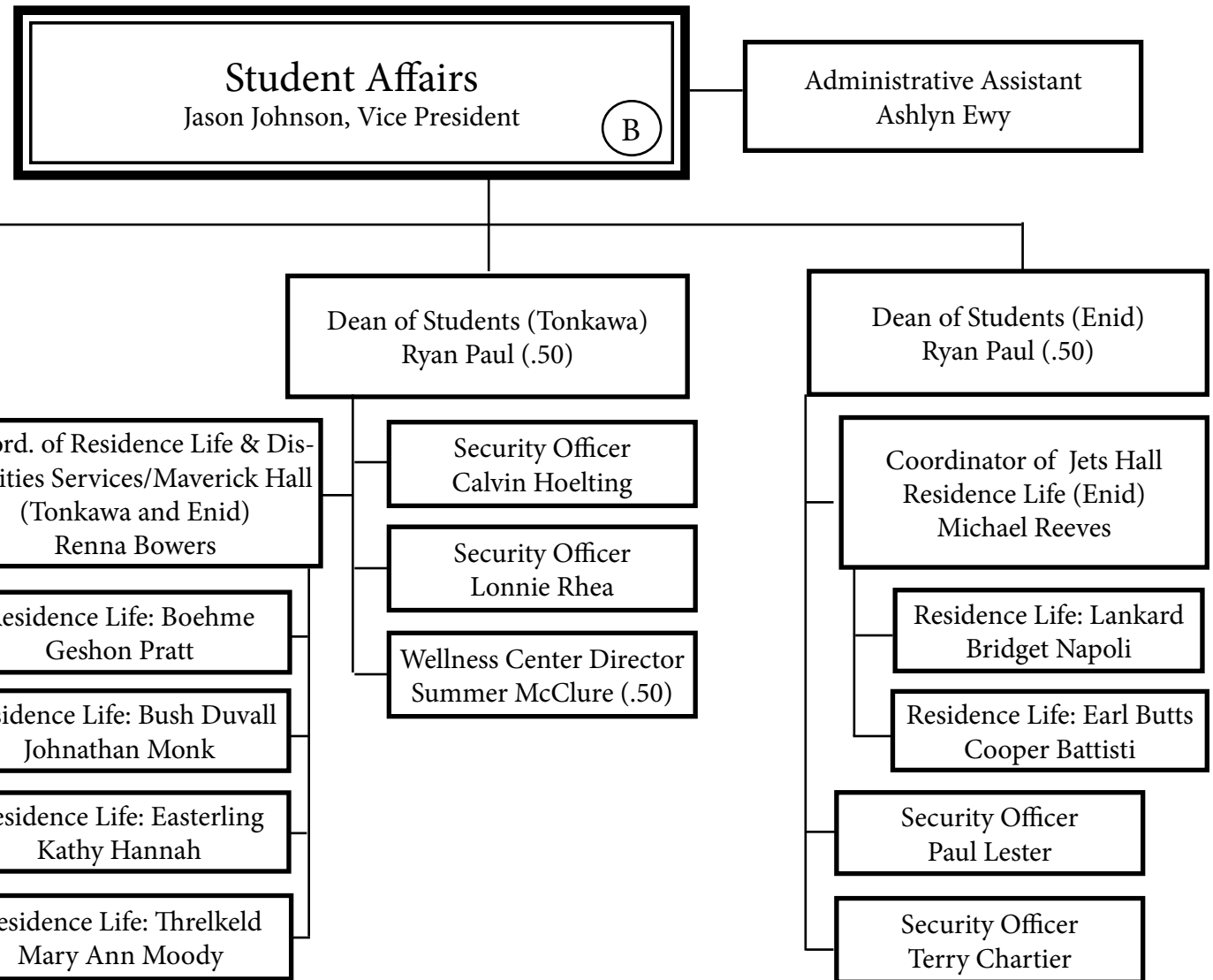

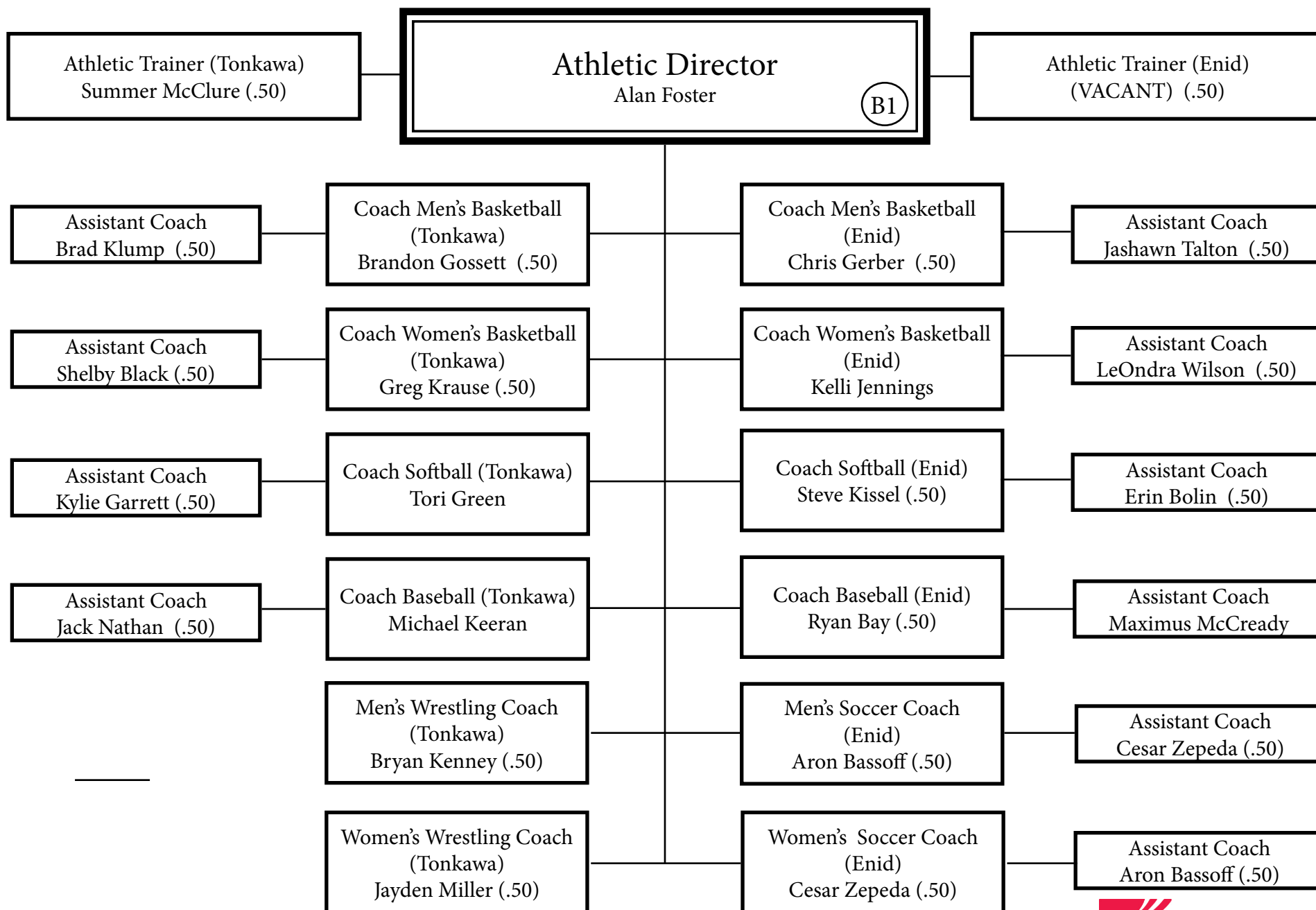

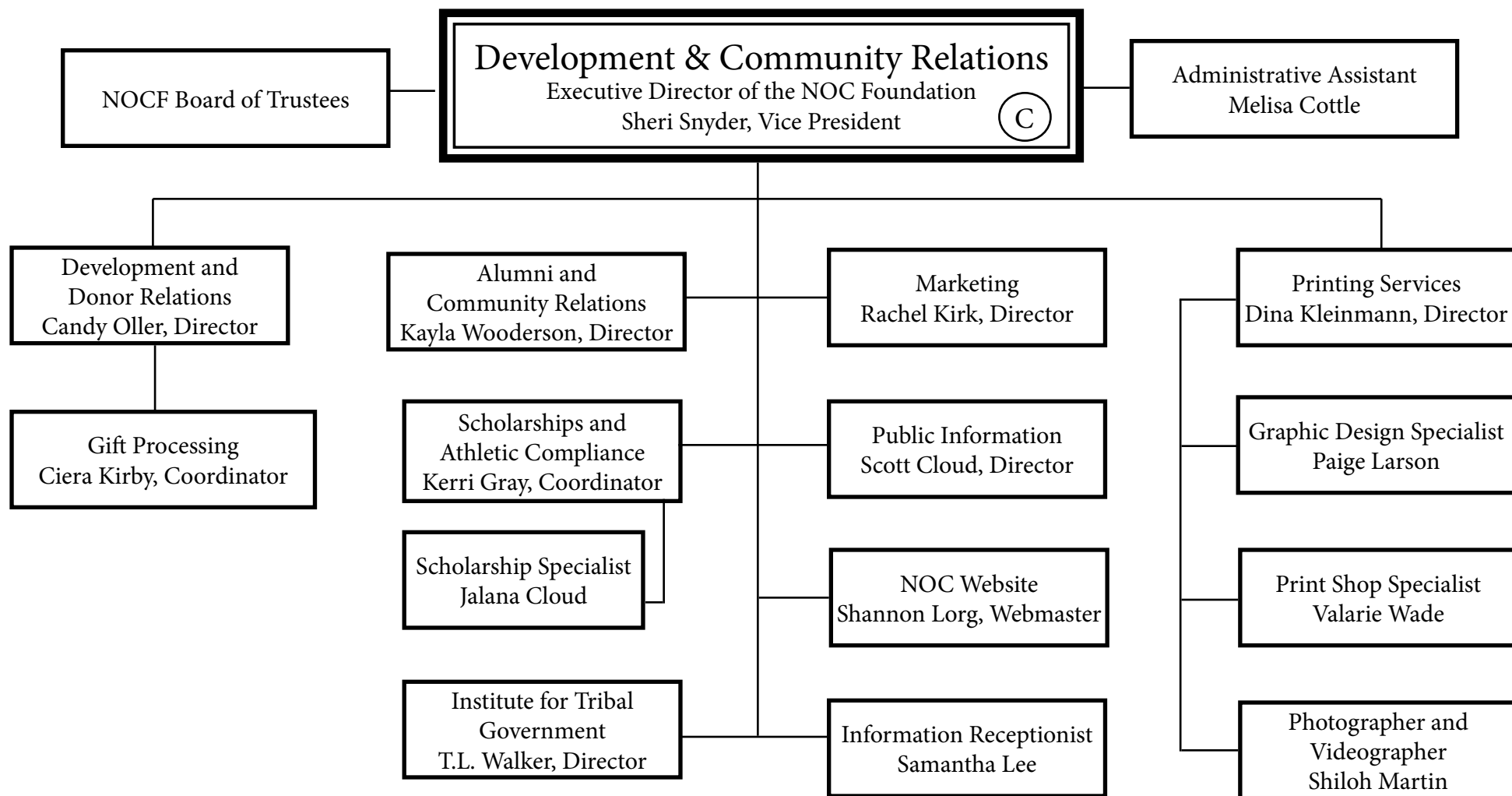



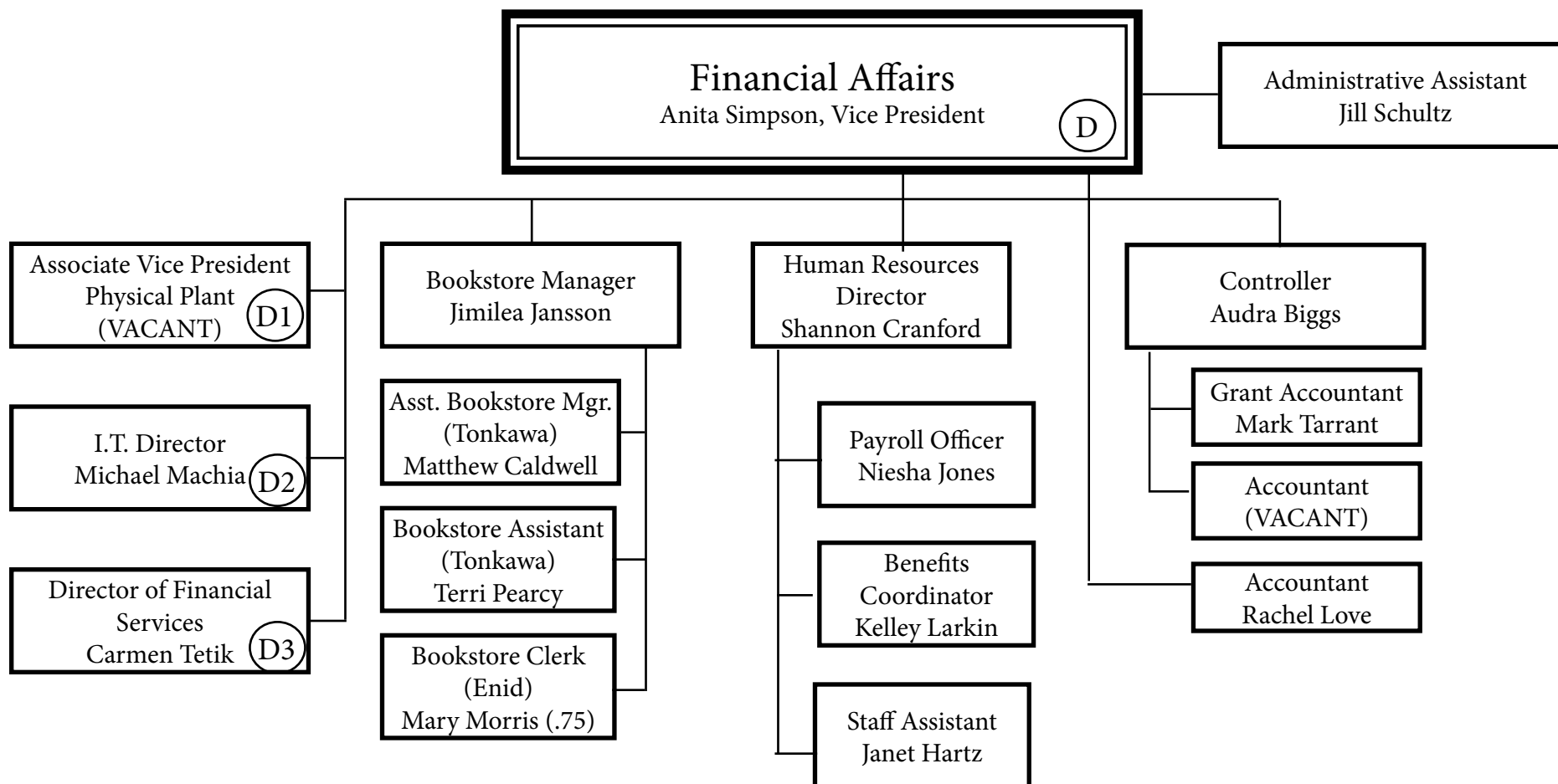

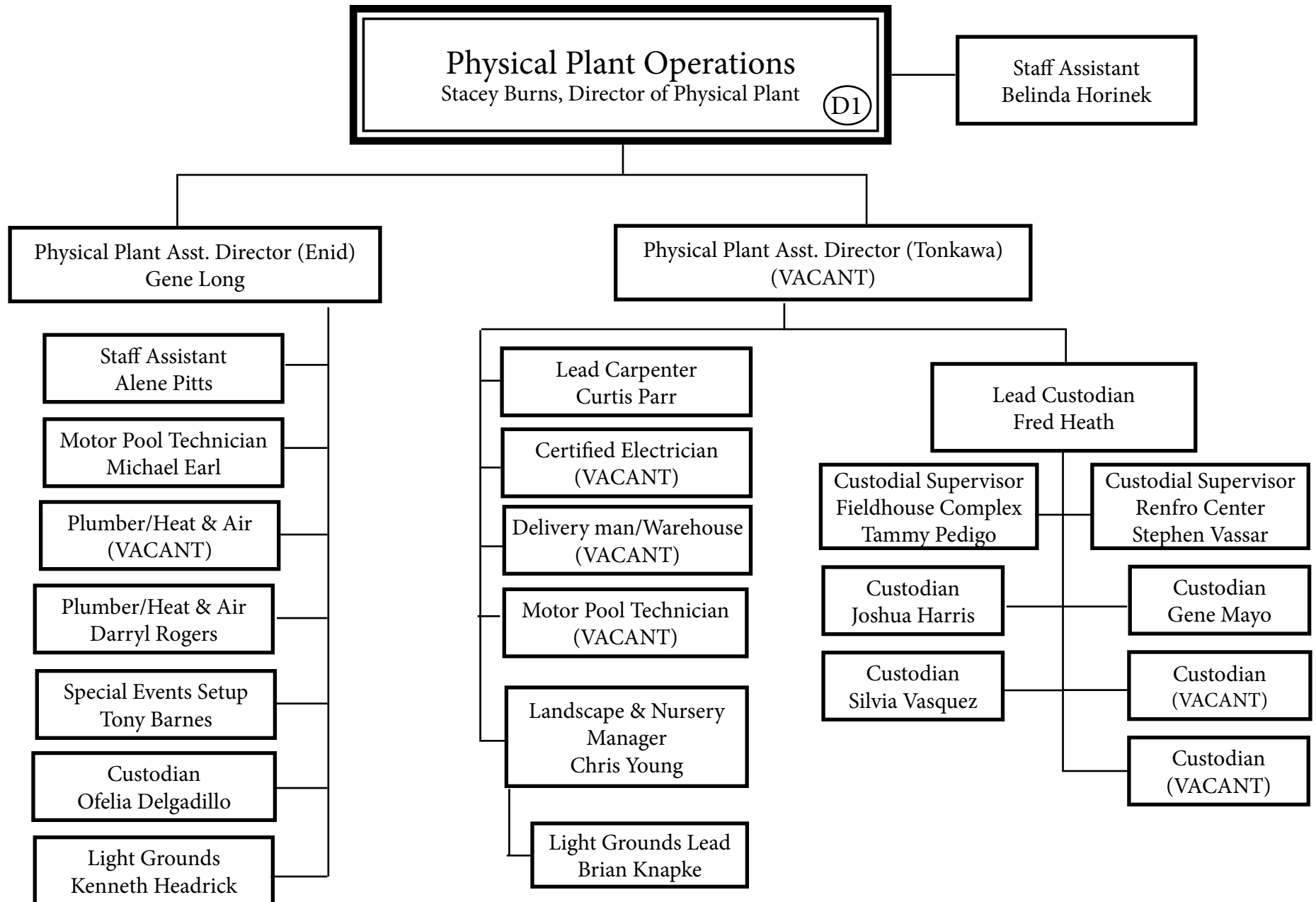



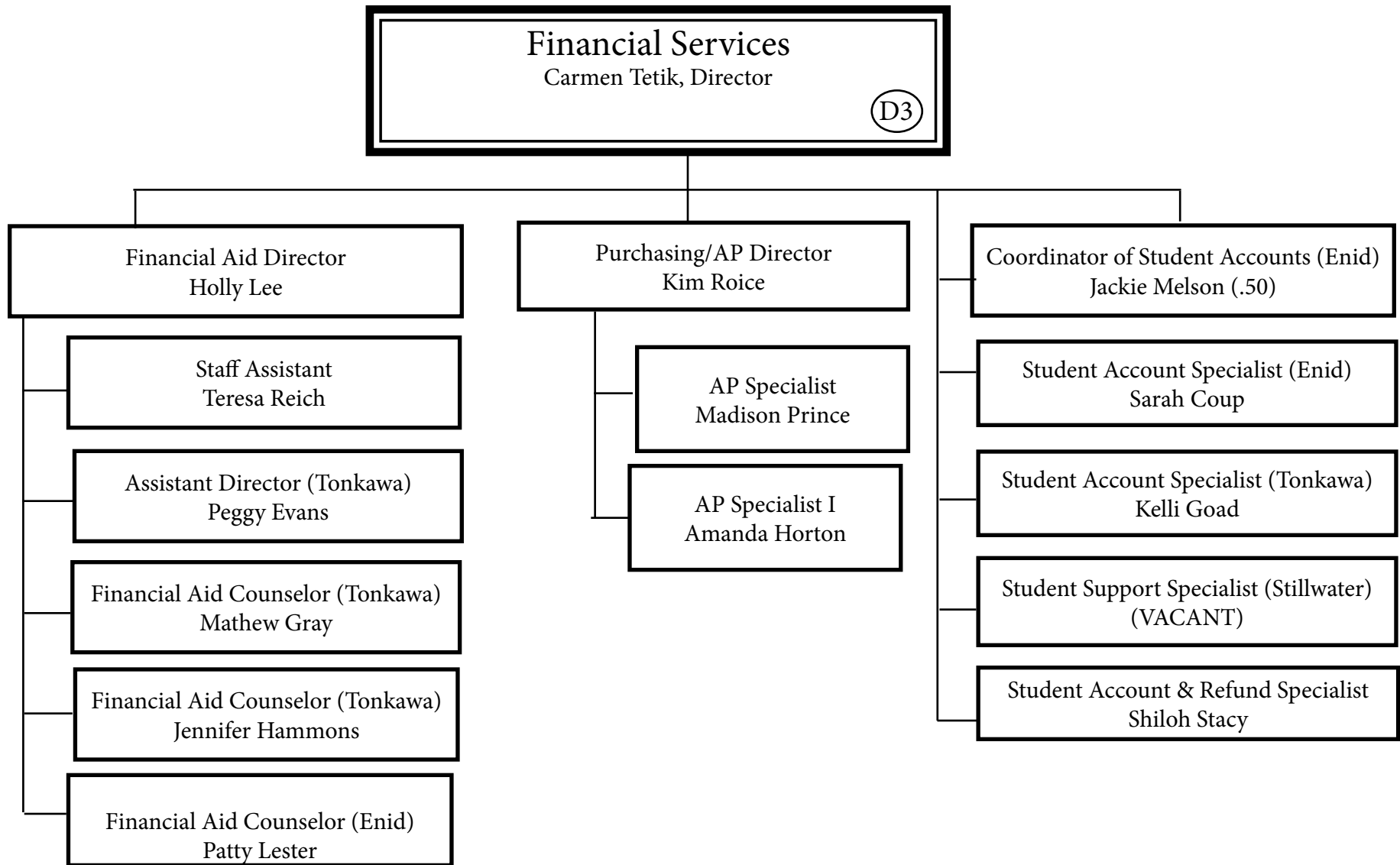

# Enrollment Management & Registrar

Dr. Rick Edgington, Vice President

E

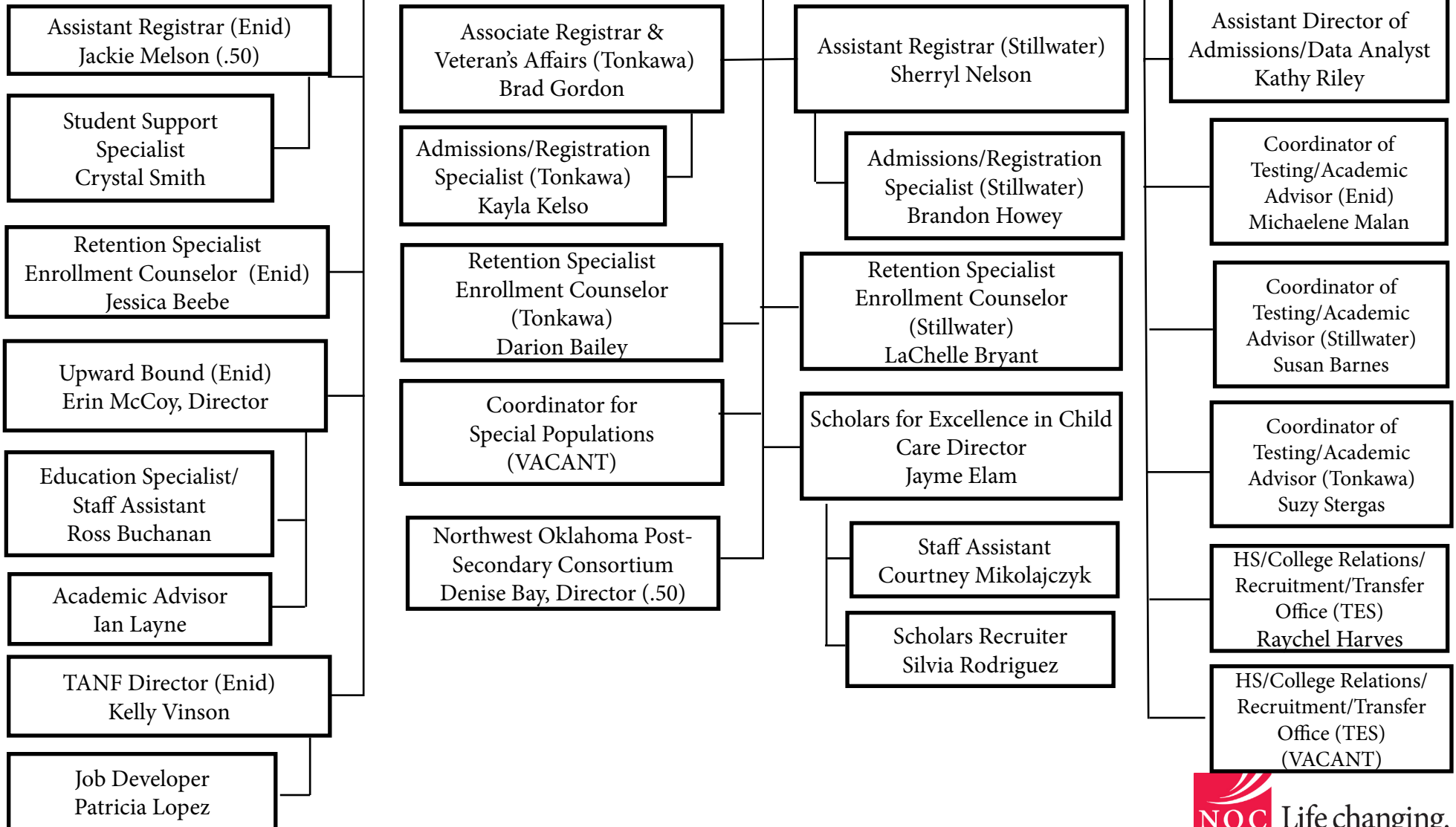

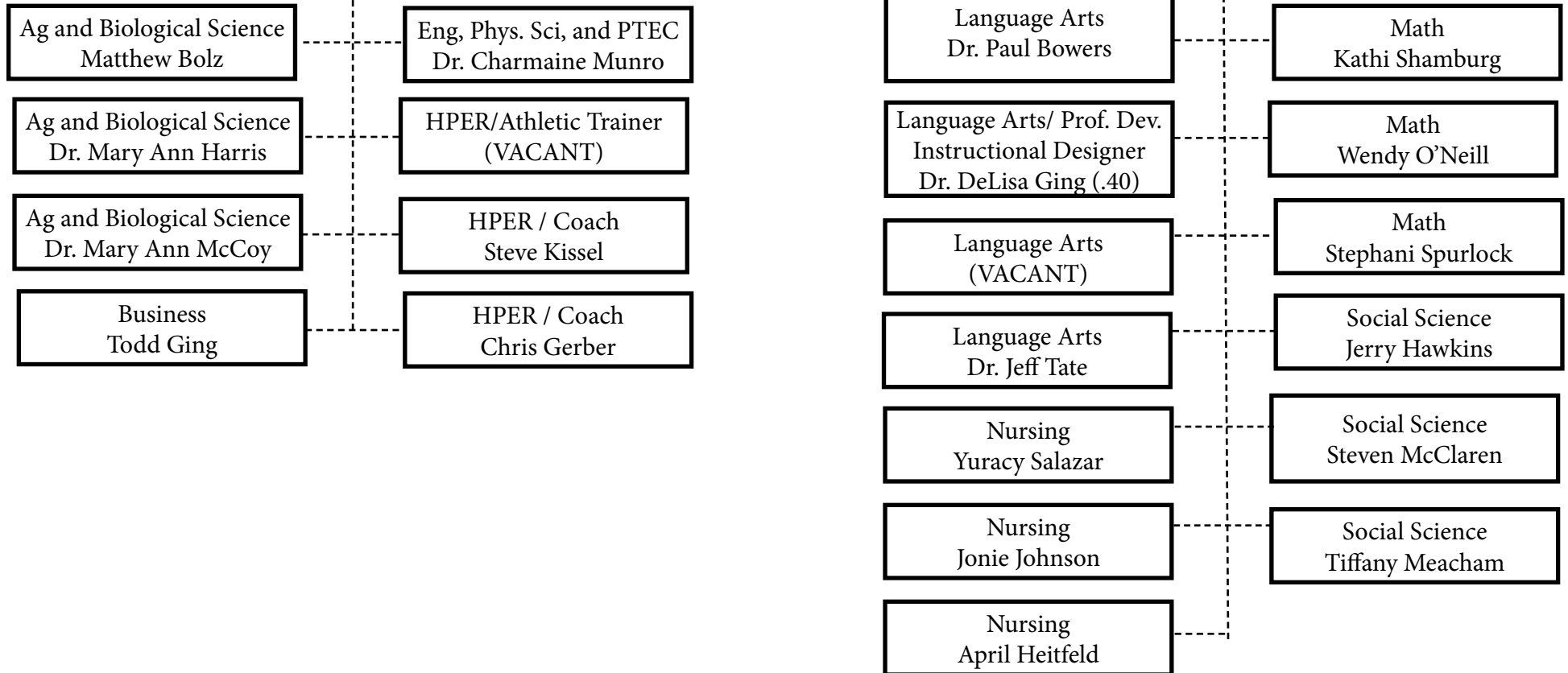

\* Campus VP has oversight of daily activities of all Enid-based employees; refer to institutional organizational chart for direct reports.

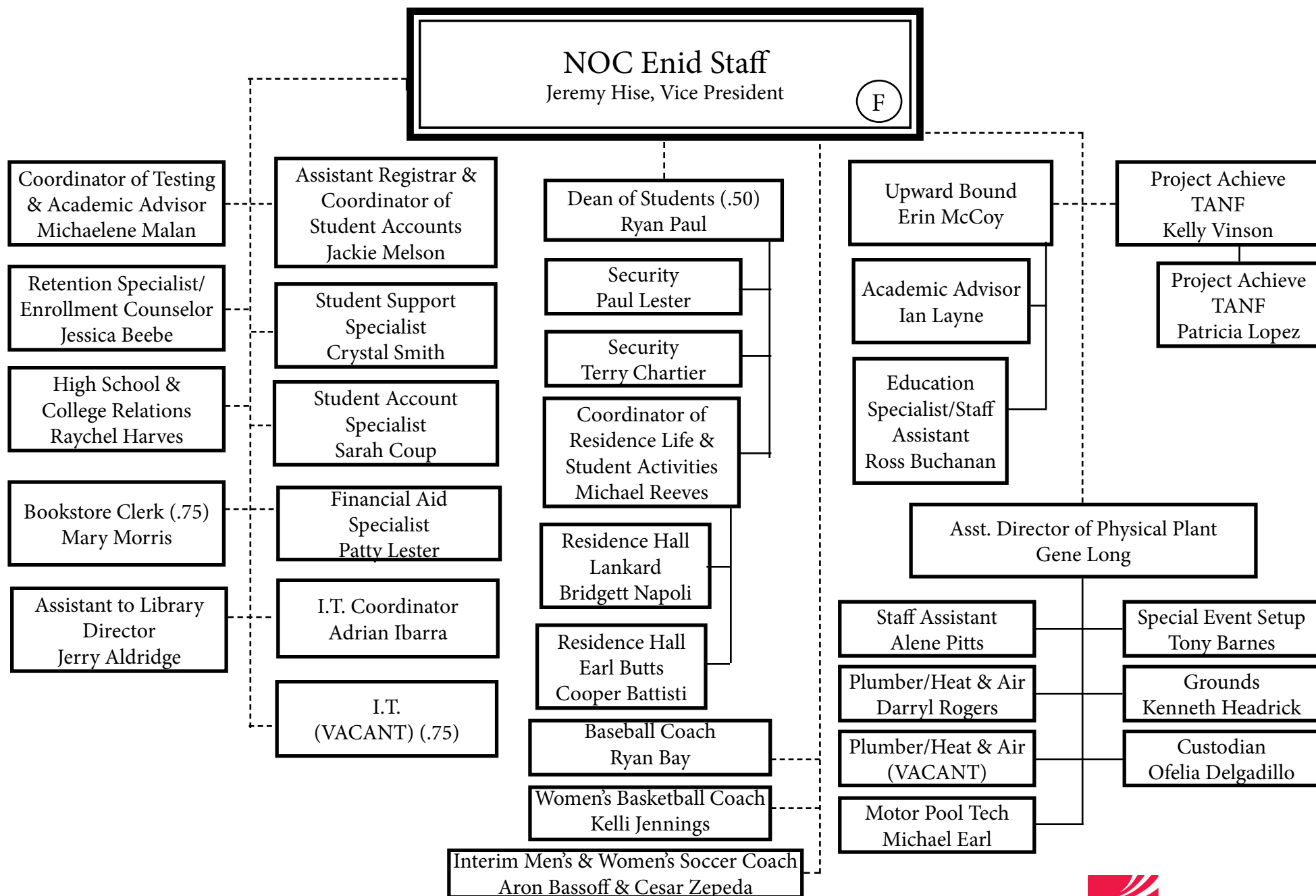

\* Campus VP has oversight of daily activities of all Enid-based employees; refer to institutional organizational chart for direct reports.

# NOC Stillwater Faculty

Dr. Marsh Howard, Vice President

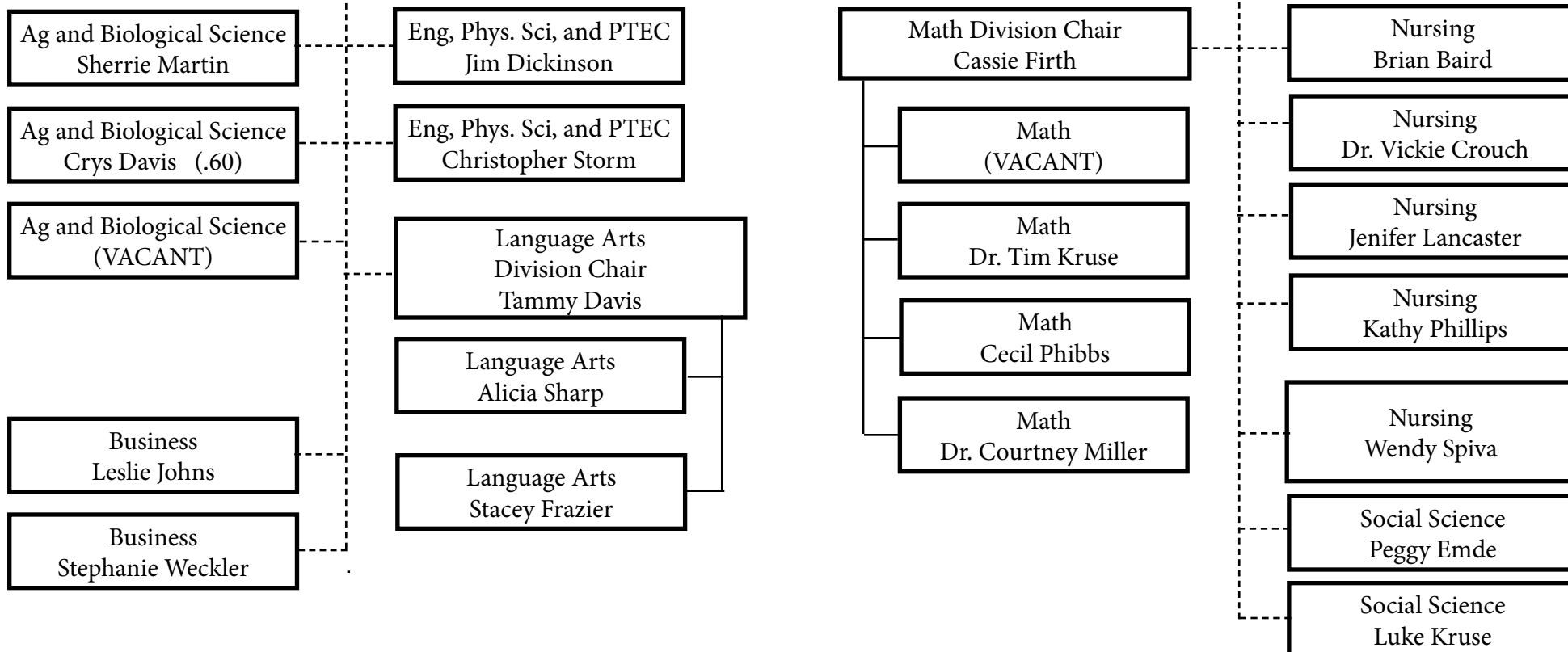

\* Campus VP has oversight of daily activities of all Stillwater-based employees; refer to institutional organizational chart for direct reports.



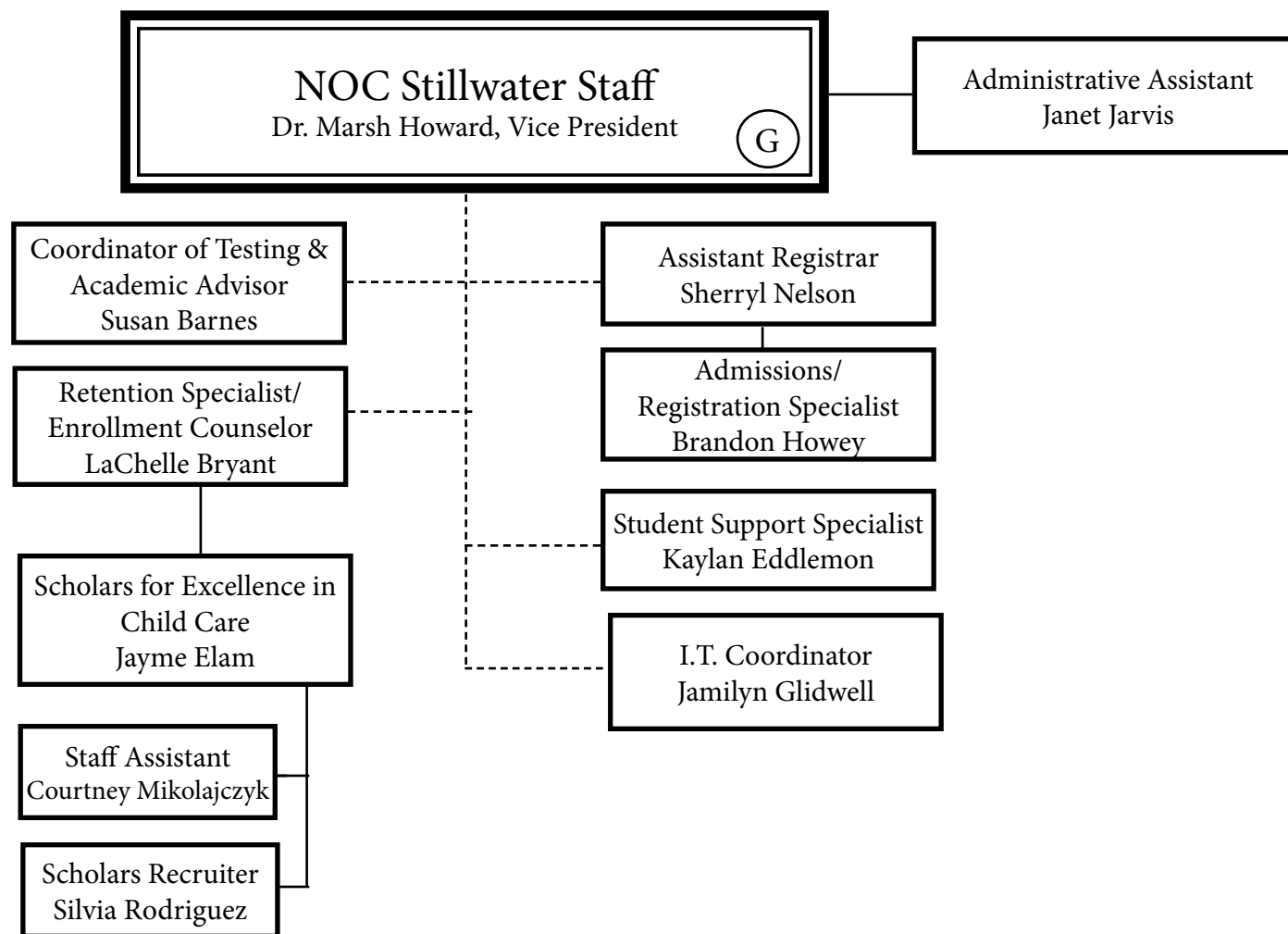

\* Campus VP has oversight of daily activities of all Stillwater-based employees; refer to institutional organizational chart for direct reports.